

**B \flat BASS
CLARINET**

Wellerman

New Zealand Traditional

Jirka Kadlec

$\text{♩} = 104$

 Photocopying
is illegal!

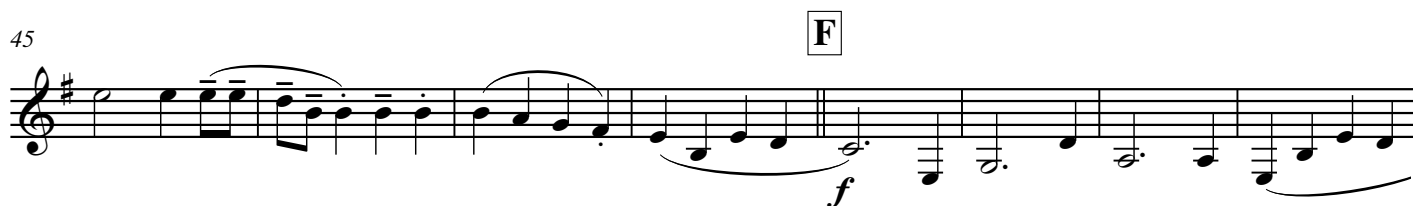
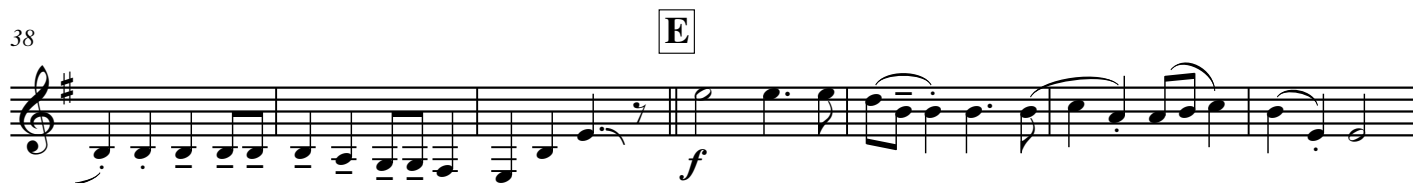
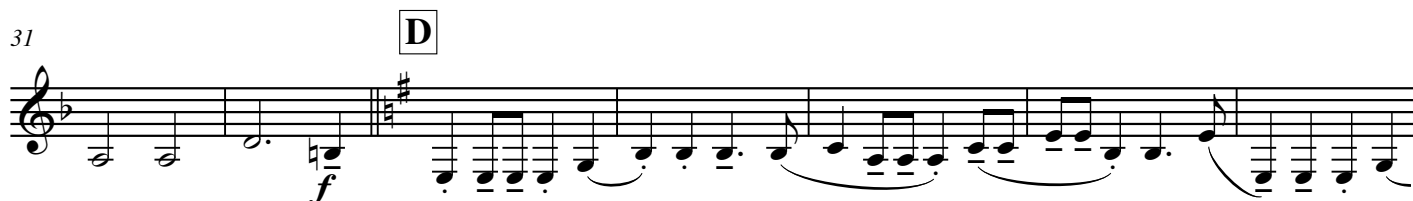
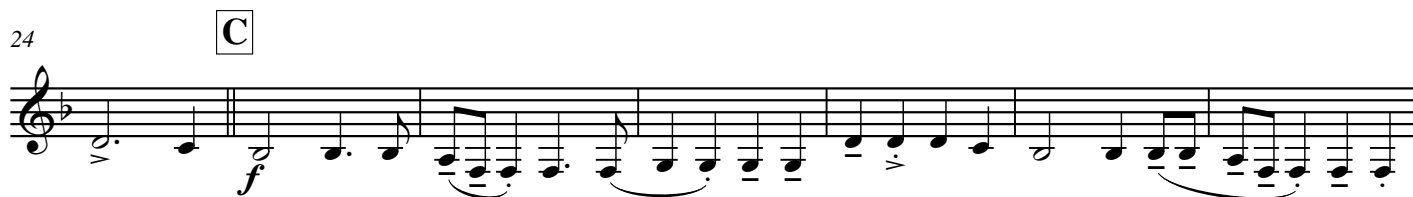

68

75

82

91

99

107

116

124

130
